

PLAT OF SURVEY OF A PARCEL OF LAND LOCATED IN THE S.W. 1/4 OF SECTION 20,
T4N, R18E, VILLAGE OF EAST TROY, WALWORTH COUNTY, WISCONSIN

JENSEN SURVEYING & MAPPING S.C.
P.O. Box 322
Elkhorn, WI. - 53121
(414) 723-3434

SURVEYED FOR: Mr. Lloyd Henry
3043 South St.
East Troy, WI. - 53120

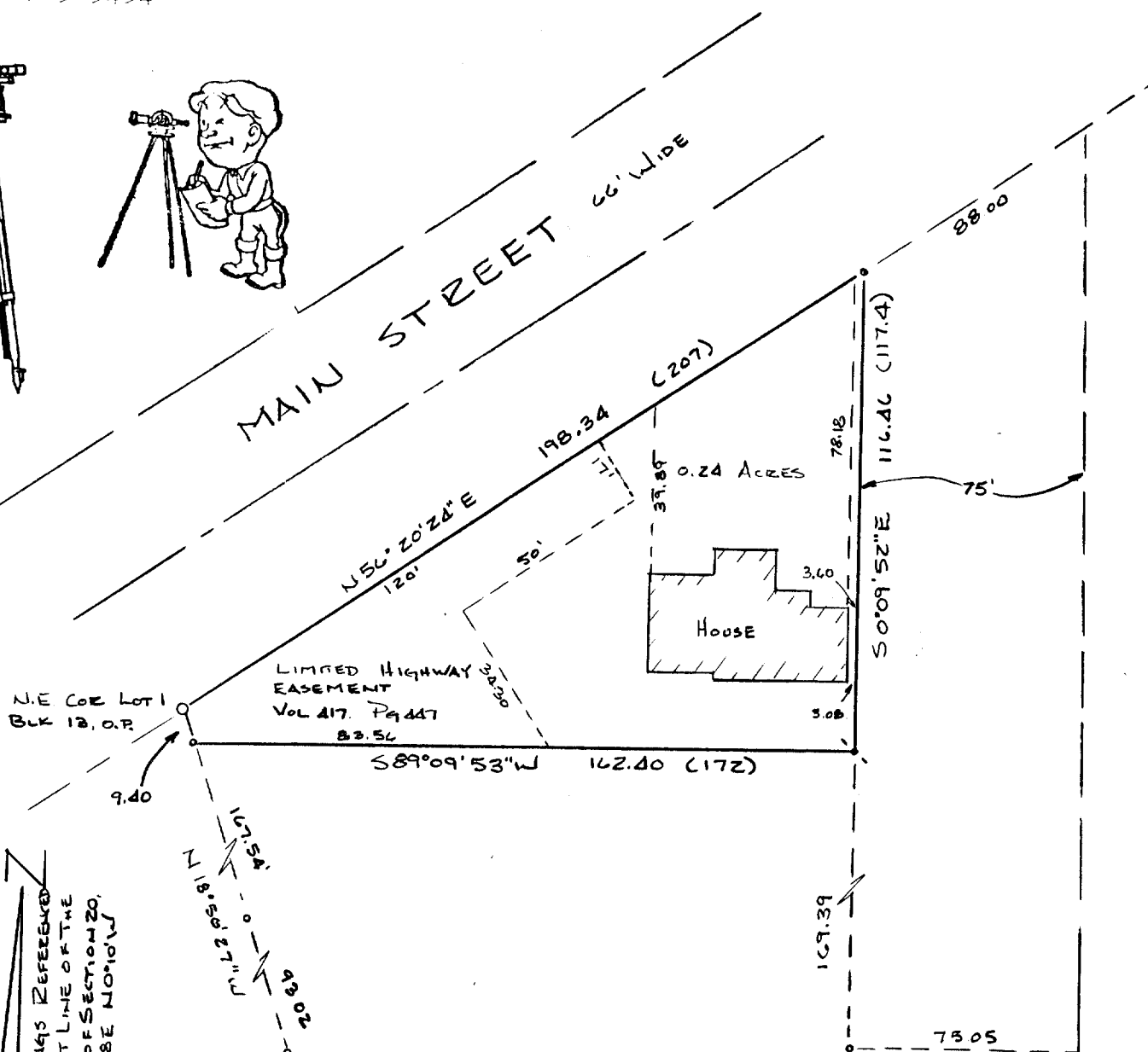
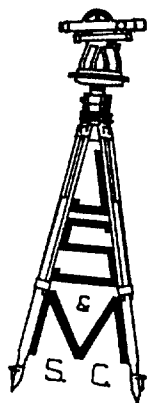

N.E. COR LOT 1
BLK 13, O.R.

LIMITED HIGHWAY
EASEMENT
VOL 417, Pg 447
82.56

House

BEARINGS REFERRED
TO EAST LINE OF THE
S.W. 1/4 OF SECTION 20,
T4N, R18E N10°10'W

SCALE - 1" = 40'

- FOUND CONCRETE MONUMENT
- FOUND IRON PIPE
- FOUND IRON REBAR

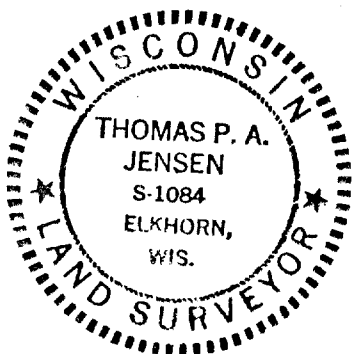

DESCRIPTION
HERBERT KUHLE TO EUTH & STANLEY SIEDLECKI VOL. 276-Pg 599
Doc # 347183

All that certain piece or parcel of land lying and being in the Southwest Quarter of parcel of land lying and being in the Southwest Quarter of Section 20, Township 4, North, Range 18 East, and being also in the Village of East Troy, Walworth County, Wisconsin and more fully described as follows: Beginning at the Northerly corner of Lot 1, Block 13 of the recorded plat of the Original Village of East Troy; thence Southeasterly along the Northeasterly side of said Lot 1, 9.4 feet to an iron stake, thence East 172 feet to an iron stake that is 75 feet West (measuring at right angles to) the East line of lands of Gotlieb C. Kuhl Estate; thence North parallel with and 75 feet West of the above mentioned East line 117.4 feet to an iron stake on the Southeasterly side of the Milwaukee & Beloit Territorial Road, now known as Main Street in said Village of East Troy, thence Southwesterly along the Southeasterly side of said road or street 207 feet to the place of beginning, containing one quarter of an acre of land.

I, Thomas P.A. Jensen, Wisconsin Registered Land Surveyor, do hereby certify that this survey was performed by me, or under my direction, in full compliance with the owner's / agent's instructions and Chapter A- E 5 of the Wisconsin Administrative Code "Minimum Standards for Property Surveys"; and that this map is an accurate representation thereof to the best of my knowledge and belief.

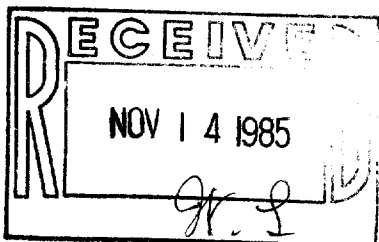

Thomas P.A. Jensen
Thomas P.A. Jensen R.L.S. 1084

3-262

1985.081

XUP-161